

Typical Road Closure w/ FLAGGING

- Pioneer Hwy closed between SR 532 & Cedarhome Dr NW.
- Detour Route provided.
- Island Transit bus routes affected. (see GENERAL NOTE #3)
- FLAGGER shall assist N/B traffic, as needed.
- Bike lane not present.
- Parking not present.
- No anticipated pedestrian impact.

- REASON:
- Work Duration: 2 Nights. (7pm - 6am)

TRAFFIC CONTROL PLAN STANWOOD, WA

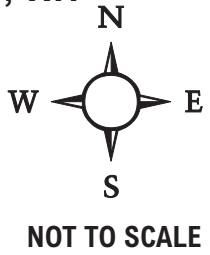

SIGN SPACING = X		
FREEWAYS & EXPRESSWAYS	55 / 70 MPH	1500' ±
RURAL HIGHWAYS	60 / 65 MPH	800' ±
RURAL ROADS	45 / 55 MPH	500' ±
RURAL ROADS & URBAN ARTERIALS	35 / 40 MPH	350' ±
RURAL ROADS & URBAN ARTERIALS	25 / 30 MPH	200' ± (2)
RESIDENTIAL & BUSINESS DISTRICTS		
URBAN STREETS	25 MPH OR LESS	100' ± (2)

(1) ALL SPACING MAY BE ADJUSTED TO ACCOMMODATE INTERCHANGE RAMP, AT-GRADE INTERSECTIONS AND DRIVEWAYS.
(2) THIS SPACING MAY BE REDUCED IN URBAN AREAS TO FIT ROADWAY CONDITIONS.

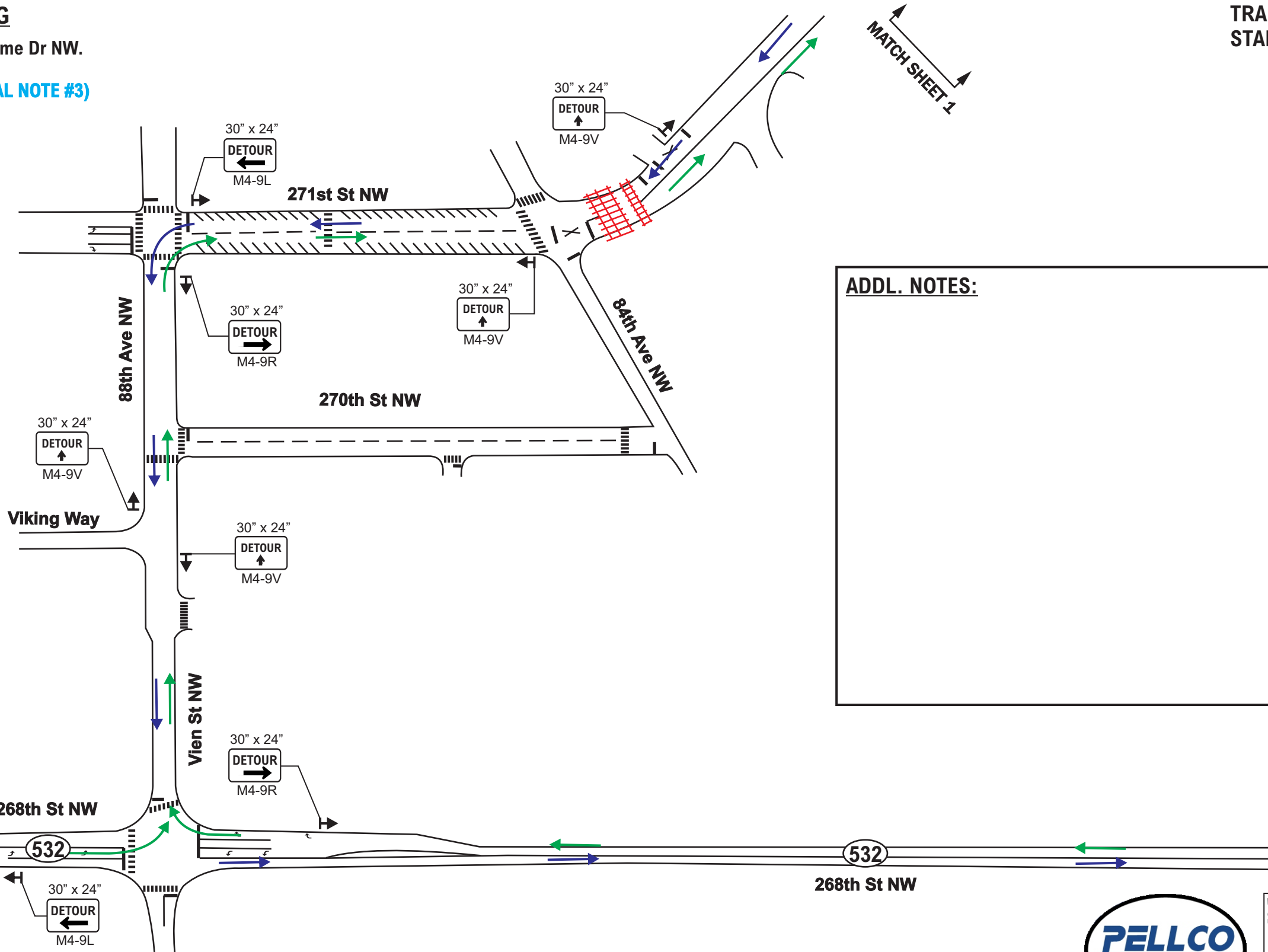

ADDL. NOTES:

- GENERAL NOTES:**
1. ALL SIGNS AND SPACING SHALL CONFORM TO THE MUTCD SPECS.
 2. NOTIFY ALL LOCAL EMERGENCY SERVICES OF CLOSURE TIMES AND DATES (MANDATORY).
 3. ALERT ISLAND TRANSIT CONSTRUCTION 5 DAYS IN ADVANCE OF CLOSURE (MANDATORY) JOHN KOSCHNICK 360-678-7771
 4. SIGN SPACING MAY BE REDUCED IN URBAN AREAS TO FIT ROADWAY CONDITIONS.
 5. PROTECTIVE VEHICLE RECOMMENDED-MAY BE A WORK VEHICLE.
 6. ALL SIGNS MIN. 48" X 48" UNLESS OTHERWISE SPECIFIED.
 7. CHANNELIZATION DEVICES ARE STANDARD TRAFFIC DRUMS (see TABLE (1) for spacing distances).
 8. ALL SPACING MAY BE ADJUSTED TO ACCOMMODATE AT-GRADE INTERSECTIONS AND/OR DRIVEWAYS.

PCMS

- LEGEND**
- ← SIGN LOCATION
 - ← N/B PIONEER HWY
 - ← S/B PIONEER HWY

PCMS

PCMS	
1	2
PIONEER HWY CLOSED	AHEAD FOLLOW DETOUR
2.0 SEC	2.0 SEC

FIELD LOCATE 1 MILE ± IN ADVANCE OF LANE CLOSURE SIGNING.



WASHINGTON STATE TRAFFIC CONTROL SUPERVISOR

NAME: Greg Siler
TCS CARD # 012604
EXP. DATE 10/31/2024
Greg Siler

CONTRACTOR		Pellico Construction Inc.	
SUPERVISOR		WO #	
Niqi Fisher		PROJECT LOCATION	
PHONE NUMBER (office)		Stanwood, WA	
425-265-7211		SHEET NUMBER	
PHONE NUMBER (fax)		DATE	
		3 5/19/21	
PREPARED BY		PHONE#	
Greg Siler		253-350-2139	
E-MAIL		DATE	
greg@trafficcontrolplan.net			

